

**LAND-MARK SURVEYING**  
**Mark L. Miritz**

Wisconsin Registered Land Surveyor S-2582

N9330 Knuteson Drive  
Whitewater, WI 53190  
Phone: (262) 495-3284  
MARKMIRITZ@  
LAND-MARKSURVEYING.COM

**PLAT OF SURVEY**

THE SOUTH 1/2 OF LOT 4, ALL OF LOT 5, AND THE NORTH 1/2 OF LOT 6,  
BLOCK "O" OF DELAVAN LAKE ASSEMBLY GROUNDS, LOCATED IN THE  
SOUTHEAST 1/4 OF SECTION 21, TOWN 2 NORTH, RANGE 16 EAST,  
DELAVAL TOWNSHIP, WALWORTH COUNTY, WISCONSIN.

ORDERED BY: RUSSELL J. DEPIETRO  
DEPIETRO DESIGN ASSOCIATES  
212 1/2 EAST WALWORTH AVENUE  
DELAVAL, WI 53115

NOTE:  
THERE IS NO CURVE DATA ON THE ORIGINAL PLAT  
OF DELAVAN LAKE ASSEMBLY GROUND. THE WESTERLY  
LINES OF LOTS 4, 5, & 6, BLOCK "O" WERE SCALED OFF  
THE ORIGINAL PLAT

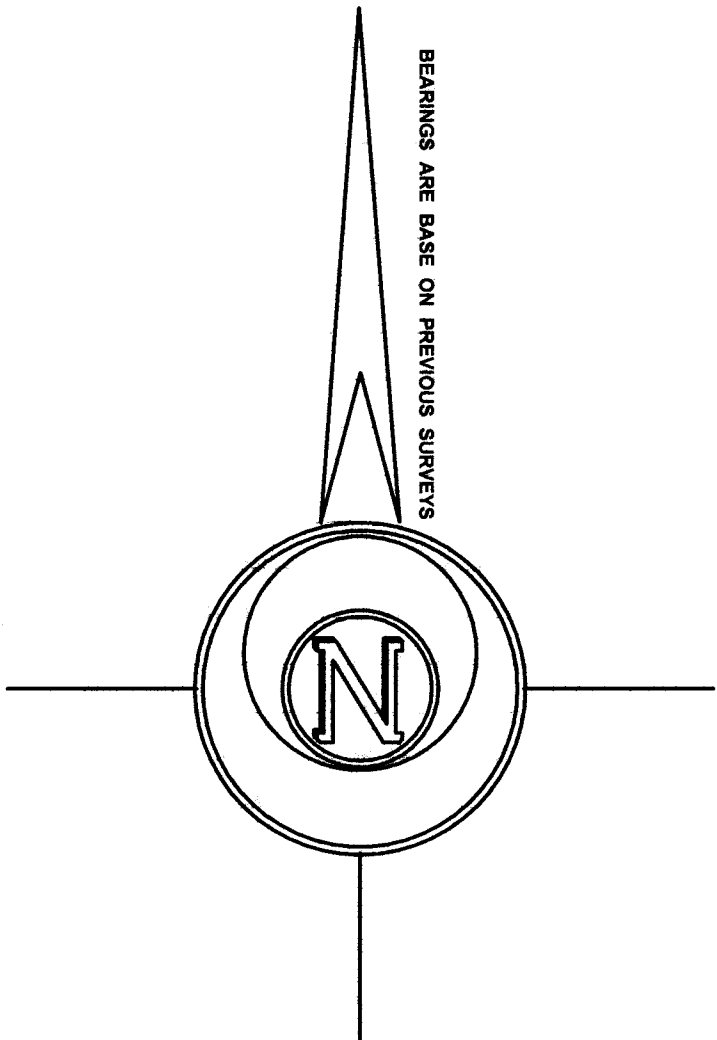
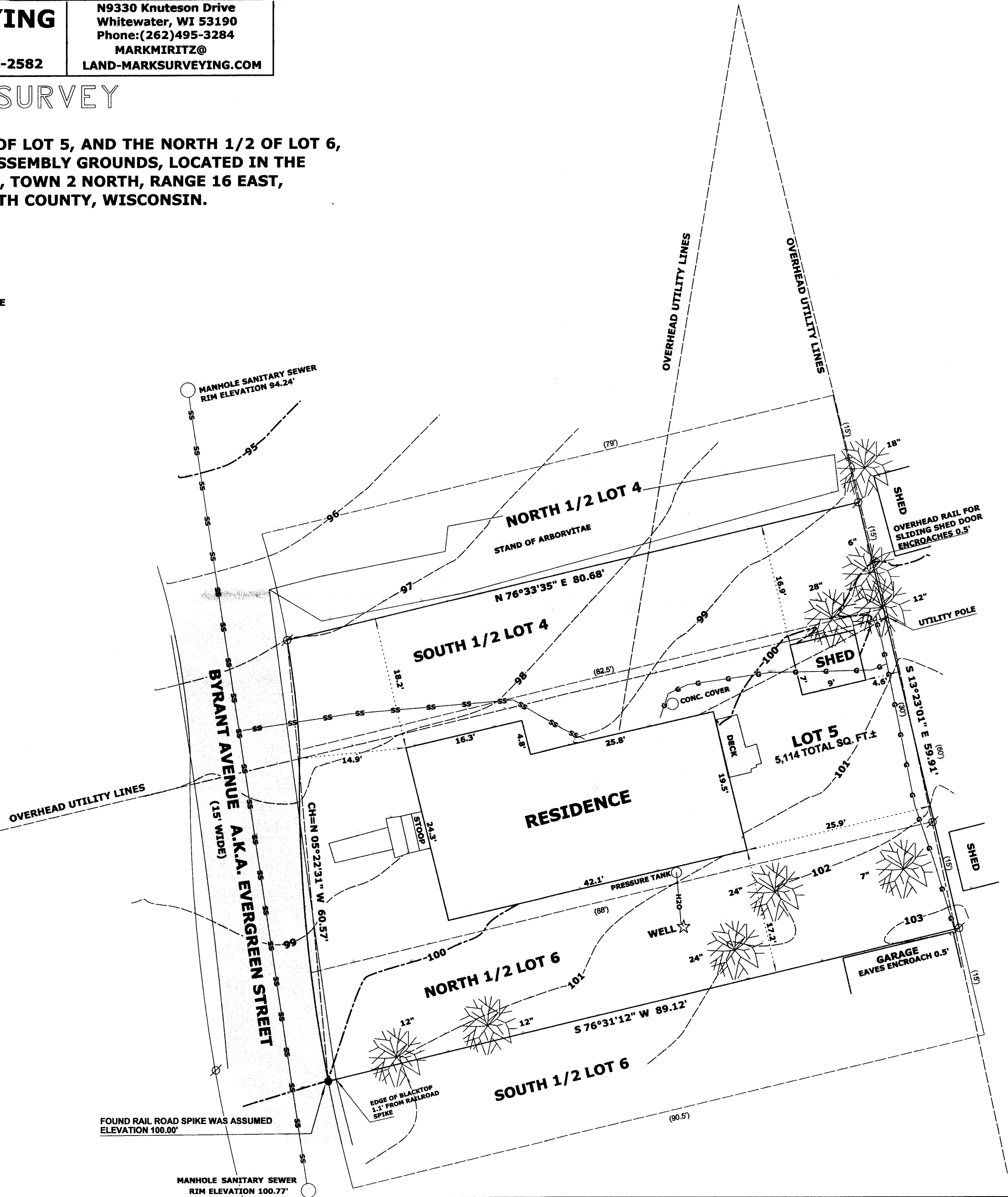

**LEGEND**

- TREE DIAMETER IN INCHES
- FOUND IRON PIPE
- FOUND RAIL ROAD SPIKE
- RECORDED AS DIMENSION
- UNDERGROUND SANITARY SEWER
- UNDERGROUND GAS LINE

SCALE: 1 INCH= 10 FEET

"I hereby certify that the above described property  
has been surveyed by me or under my direction in  
full compliance with the owner's/agent's instructions  
and Chapter A-E 7 of the Wisconsin Administrative Code  
"Minimum Standards for property surveys"; that the above  
map is correct to the best of my knowledge and belief."

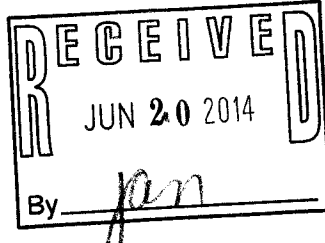

*Mark L. Miritz*  
MARK L. MIRITZ  
WISCONSIN REGISTERED  
LAND SURVEYOR S-2582

DATE: APRIL 28, 2014 JOB NO. 14.403